

C2: Project Plan #1

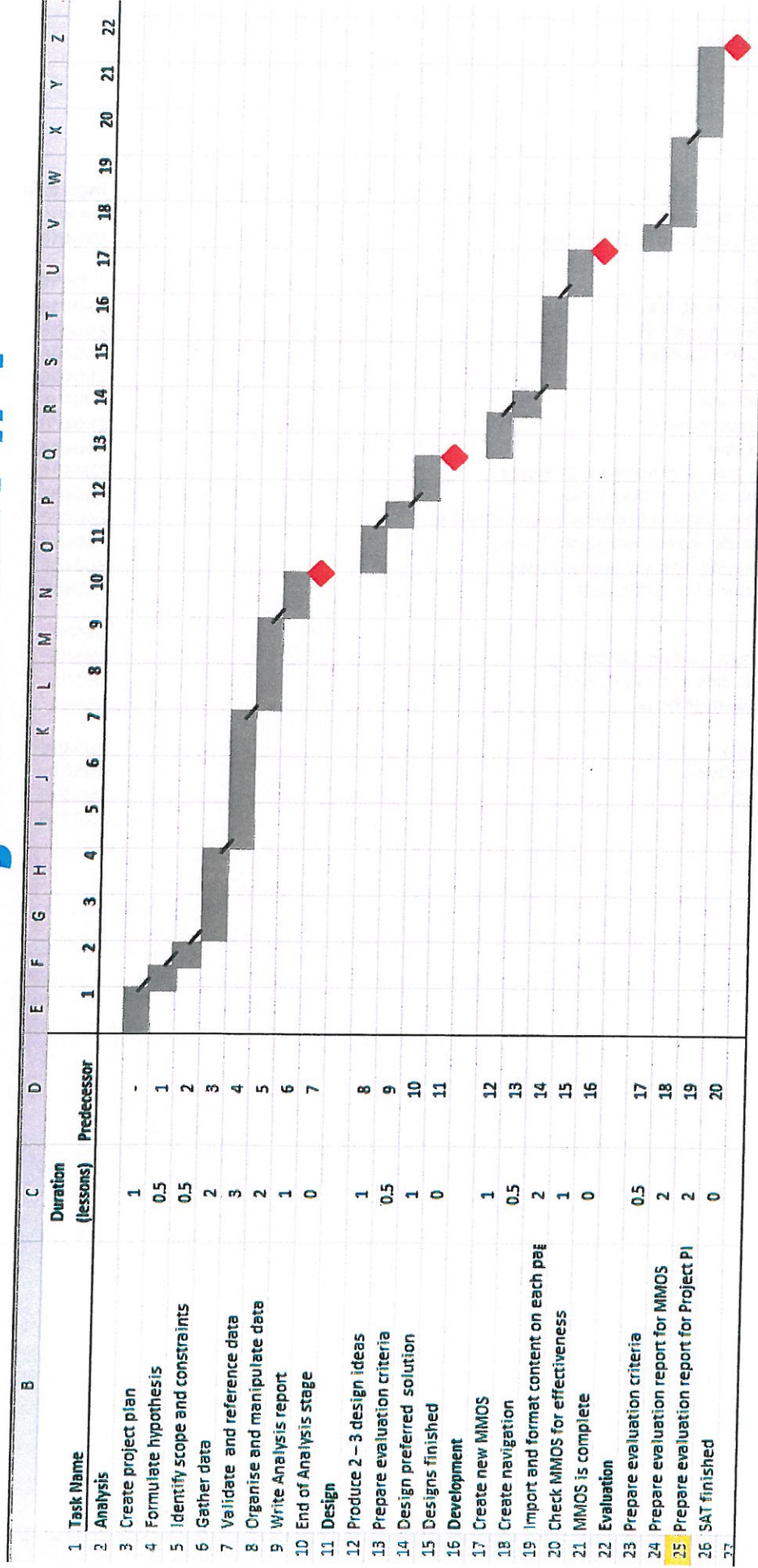

Gantt chart eg.

Tasks

| Name | Begin date | End date |
|--|------------|----------|
| Project Management | 19/04/16 | 19/04/16 |
| Create Gantt chart to identify task | 19/04/16 | 19/04/16 |
| Analysis | 20/04/16 | 2/05/16 |
| Research multiple topics | 20/04/16 | 20/04/16 |
| Decide on single topic | 21/04/16 | 21/04/16 |
| Formulate hypothesis | 21/04/16 | 21/04/16 |
| Scope | 21/04/16 | 21/04/16 |
| Constraints | 21/04/16 | 21/04/16 |
| Data requirements | 21/04/16 | 21/04/16 |
| Collect Data | 22/04/16 | 2/05/16 |
| Write qualitative questions for survey | 22/04/16 | 22/04/16 |
| Distribute and conduct survey | 25/04/16 | 26/04/16 |
| Write quantitative questions for questionnaire | 22/04/16 | 22/04/16 |
| Distribute and conduct questionnaires | 25/04/16 | 28/04/16 |
| Locate data sets and secondary sets | 22/04/16 | 28/04/16 |
| Determine integrity of data | 29/04/16 | 2/05/16 |
| Design | 3/05/16 | 6/05/16 |
| Insert data into Spreadsheet | 3/05/16 | 3/05/16 |
| Interpret data and review results | 4/05/16 | 6/05/16 |
| Conclude hypothesis | 9/05/16 | 9/05/16 |
| Bibliography | 26/04/16 | 6/05/16 |
| Final submission | 9/05/16 | 9/05/16 |
| Development | 15/06/16 | 28/06/16 |
| Evaluation | 28/06/16 | 1/07/16 |